



XICATO LED COOLING

For Xicato XIM, XTM, XSM and XLM
LED modules - Off the shelf
Passive and active LED cooling

- Validated Thermal Designs
- Adaptable to your Needs
- Functional & Aesthetic

xicato®

MTx
MechaTronix

Mastering LED Cooling

With the evolution of LED lighting over the last years, the demand for professional thermal solutions has grown exponentially. And now that we no longer remain in the realm of low power LED's, thermal management becomes a critical factor within LED fixtures. To that end, MechaTronix has developed several series of pin-fin and star heat sinks, manufactured through die casting, forging or extrusion. This has resulted in a comprehensive range of more than 400 off-the-shelf available LED coolers, for passive or active heat dissipation.

After initial reservations concerning active LED coolers, specialists have found that there really is no better option, when closing in on the 8000 lumen mark. Admittedly, the fan's lifespan becomes somewhat of a focal point in the application of an active LED cooler, but given that the lifespan of the LED engine itself dramatically decreases at high temperatures, the lifespan of the fan looks rather favourable all of a sudden.

MechaTronix' ground breaking ModuLED coolers and its actively cooled sibling IceLED have garnered a lot of attention and positive reviews in the LED market. ModuLED and IceLED are just precursors of a complete range of dedicated and highly effective LED coolers for professional deployment in spotlights, downlights, high bays and a further score of architectural and utility LED applications.

Both ModuLED and IceLED, as well as their upcoming descendants are Zhaga-ready and have a matrix of mounting holes that allows for very easy attachment of a great number of various Xicato LED modules. Simply apply a thermal interface of your choice, put the LED engine in place and fasten with self-tapping screws and you are good to go! No drilling, customisation or special mounting brackets are needed.

Thanks to an extremely thorough thermal verification of all heat sink lines, MechaTronix provides total thermal disclosure for each model, coupled with all Xicato LED engines. All thermal data is available in the product specifications, that come with every MechaTronix heat sink. In this way, engineers save time and effort during the design stage of their LED fixture and will significantly shorten their time to market.

OUR PROCESS STARTS WITH LISTENING

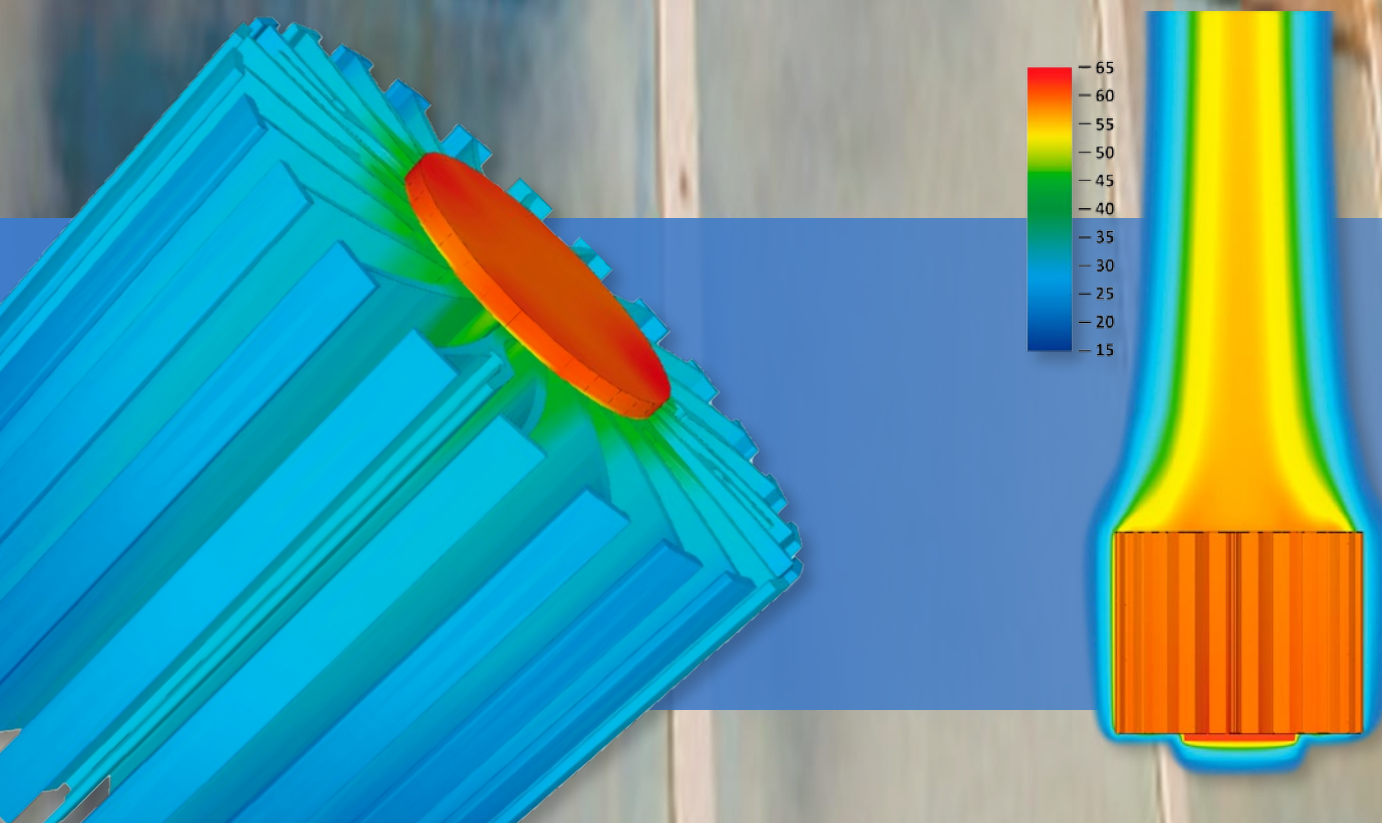

XICATO LED COOLING

For Xicato XIM, XTM, XSM and XLM LED modules - Off the shelf
Passive and active LED cooling

(Thermal class based on 40°C ambient and 60deg tilt)



(center cable hole) XSA-218

Xicato LED Pin Fin cooler
ø47mm - h68mm - Rth 3.9°C/W
Cooling performance 1,300 - 2,500 lm

Direct mount	Zhaga holder	Xicato LED modules
<input checked="" type="checkbox"/>		XSM



(side cable hole) XSA-217

Xicato LED Pin Fin cooler
ø47mm - h68mm - Rth 3.9°C/W
Cooling performance 1,300 - 2,500 lm

Direct mount	Zhaga holder	Xicato LED modules
<input checked="" type="checkbox"/>		XSM
<input checked="" type="checkbox"/>		XIM
<input checked="" type="checkbox"/>		XTM



XSA-60

Xicato LED Pin Fin cooler
ø50mm - h30mm - Rth 6.9°C/W
Cooling performance 700 - 1,400 lm

Direct mount	Zhaga holder	Xicato LED modules
<input checked="" type="checkbox"/>		XSM
<input checked="" type="checkbox"/>		XIM
<input checked="" type="checkbox"/>		XTM



XSA-61

Xicato LED Pin Fin cooler
ø50mm - h50mm - Rth 5.1°C/W
Cooling performance 900 - 1,800 lm

Direct mount	Zhaga holder	Xicato LED modules
<input checked="" type="checkbox"/>		XSM
<input checked="" type="checkbox"/>		XIM
<input checked="" type="checkbox"/>		XTM



XSA-62

Xicato LED Pin Fin cooler
ø60mm - h50mm - Rth 4.0°C/W
Cooling performance 1,200 - 2,300 lm

Direct mount	Zhaga holder	Xicato LED modules
<input checked="" type="checkbox"/>		XSM
<input checked="" type="checkbox"/>		XIM
<input checked="" type="checkbox"/>		XTM



XSA-63

Xicato LED Pin Fin cooler
ø70mm - h30mm - Rth 4.1°C/W
Cooling performance 1,200 - 2,300 lm

Direct mount	Zhaga holder	Xicato LED modules
<input checked="" type="checkbox"/>		XSM
<input checked="" type="checkbox"/>		XIM
<input checked="" type="checkbox"/>		XTM



XSA-64

Xicato LED Pin Fin cooler
ø70mm - h50mm - Rth 3.0°C/W
Cooling performance 1,700 - 3,300 lm

Direct mount	Zhaga holder	Xicato LED modules
<input checked="" type="checkbox"/>		XSM
<input checked="" type="checkbox"/>		XIM
<input checked="" type="checkbox"/>		XTM



XSA-65

Xicato LED Pin Fin cooler
ø70mm - h60mm - Rth 2.5°C/W
Cooling performance 1,900 - 3,800 lm

Direct mount	Zhaga holder	Xicato LED modules
<input checked="" type="checkbox"/>		XSM
<input checked="" type="checkbox"/>		XIM
<input checked="" type="checkbox"/>		XTM



XSA-66

Xicato LED Pin Fin cooler
ø80mm - h30mm - Rth 3.3°C/W
Cooling performance 1,500 - 2,900 lm

Direct mount	Zhaga holder	Xicato LED modules
<input checked="" type="checkbox"/>		XSM
<input checked="" type="checkbox"/>		XIM
<input checked="" type="checkbox"/>		XTM



XSA-67

Xicato LED Pin Fin cooler
ø80mm - h50mm - Rth 2.34°C/W
Cooling performance 2,000 - 4,000 lm

Direct mount	Zhaga holder	Xicato LED modules
<input checked="" type="checkbox"/>		XSM
<input checked="" type="checkbox"/>		XIM
<input checked="" type="checkbox"/>		XTM

XICATO LED COOLING

For Xicato XIM, XTM, XSM and XLM LED modules - Off the shelf

Passive and active LED cooling

(Thermal class based on 40°C ambient and 60deg tilt)

XSA-219



Xicato LED Pin Fin cooler
ø86mm - h68mm - Rth 1.46°C/W
Cooling performance 3,300 - 6,500 lm

Direct mount	Zhaga holder	Xicato LED modules
✓		XSM
✓		XIM
✓		XTM

XSA-96

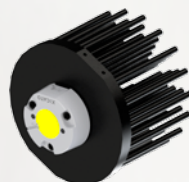

Xicato LED Pin Fin cooler
ø111mm - h80mm - Rth 1.07°C/W
Cooling performance 4,800 - 9,600 lm

Direct mount	Zhaga holder	Xicato LED modules
✓		XSM
✓		XIM
✓		XTM

XSA-37



Xicato LED Star cooler
ø49mm - h35mm - Rth 6.9°C/W
Cooling performance 700 - 1,400 lm

Direct mount	Zhaga holder	Xicato LED modules
✓		XSM
✓		XIM
✓		XTM

XSA-39



Xicato LED Star cooler
ø70mm - h40mm - Rth 3.11°C/W
Cooling performance 1,600 - 3,100 lm

Direct mount	Zhaga holder	Xicato LED modules
✓		XSM
✓		XIM
✓		XTM

XSA-38



Xicato LED Star cooler
ø70mm - h70mm - Rth 2.47°C/W
Cooling performance 2,000 - 4,000 lm

Direct mount	Zhaga holder	Xicato LED modules
✓		XSM
✓		XIM
✓		XTM

XSA-31



Xicato LED Star cooler
ø99.4mm - h40mm - Rth 1.55°C/W
Cooling performance 3,100 - 6,200 lm

Direct mount	Zhaga holder	Xicato LED modules
✓		XSM
✓		XIM
✓		XTM

XSA-27



Xicato LED Star cooler
ø99.4mm - h70mm - Rth 1.2°C/W
Cooling performance 4,000 - 8,000 lm

Direct mount	Zhaga holder	Xicato LED modules
✓		XSM
✓		XIM
✓		XTM

XSA-54

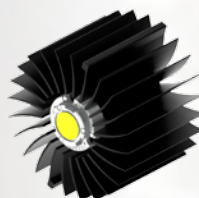

Xicato LED Star cooler
ø120mm - h87mm - Rth 1.0°C/W
Cooling performance 4,800 - 9,600 lm

Direct mount	Zhaga holder	Xicato LED modules
✓		XSM
✓		XIM
✓		XTM

XSA-28



Xicato LED Star cooler
ø134.6mm - h40mm - Rth 0.99°C/W
Cooling performance 4,800 - 9,600 lm

Direct mount	Zhaga holder	Xicato LED modules
✓		XSM
✓		XIM
✓		XTM

XSA-550

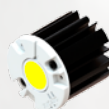

Xicato Designer LED Star cooler
ø47mm - h40mm - Rth 5°C/W
Cooling performance 1,000 - 2,000 lm

Direct mount	Zhaga holder	Xicato LED modules
✓		XIM
✓		XTM

XICATO LED COOLING

For Xicato XIM, XTM, XSM and XLM LED modules - Off the shelf
Passive and active LED cooling

(Thermal class based on 40°C ambient and 60deg tilt)

XSA-551

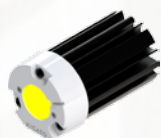

Xicato Designer LED Star cooler
ø47mm - h60mm - Rth 4.17°C/W
Cooling performance 1,200 - 2,400 lm

Direct mount	Zhaga holder	Xicato LED modules
<input checked="" type="checkbox"/>		XIM
<input checked="" type="checkbox"/>		XTM

XSA-552



Xicato Designer LED Star cooler
ø67mm - h30mm - Rth 3.13°C/W
Cooling performance 1,600 - 3,100 lm

Direct mount	Zhaga holder	Xicato LED modules
<input checked="" type="checkbox"/>		XIM
<input checked="" type="checkbox"/>		XTM

XSA-553

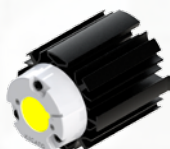

Xicato Designer LED Star cooler
ø67mm - h60mm - Rth 2.27°C/W
Cooling performance 2,100 - 4,200 lm

Direct mount	Zhaga holder	Xicato LED modules
<input checked="" type="checkbox"/>		XIM
<input checked="" type="checkbox"/>		XTM

XSA-554



Xicato Designer LED Star cooler
ø86mm - h30mm - Rth 2.08°C/W
Cooling performance 2,300 - 4,600 lm

Direct mount	Zhaga holder	Xicato LED modules
<input checked="" type="checkbox"/>		XIM
<input checked="" type="checkbox"/>		XTM

XSA-555

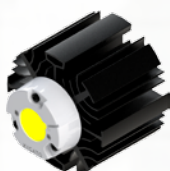

Xicato Designer LED Star cooler
ø86mm - h60mm - Rth 1.56°C/W
Cooling performance 3,100 - 6,100 lm

Direct mount	Zhaga holder	Xicato LED modules
<input checked="" type="checkbox"/>		XIM
<input checked="" type="checkbox"/>		XTM

XLA-16

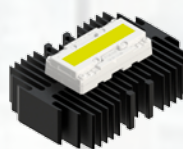

Xicato LED extruded cooler
101mm(W) x 140mm(L) x 35mm(H)
Cooling performance 2,000 - 3,500 lm

Direct mount	Zhaga holder	Xicato LED modules
<input checked="" type="checkbox"/>		XLM

XLA-15

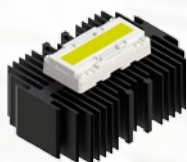

Xicato LED extruded cooler
101mm(W) x 140mm(L) x 50mm(H)
Cooling performance 2,500 - 4,500 lm

Direct mount	Zhaga holder	Xicato LED modules
<input checked="" type="checkbox"/>		XLM

XSA-298



Xicato Modular LED Star cooler
ø47mm - h30mm - Rth 7.04°C/W
Cooling performance 650 - 1,300 lm

Direct mount	Zhaga holder	Xicato LED modules
<input checked="" type="checkbox"/>		XSM
<input checked="" type="checkbox"/>		XIM
<input checked="" type="checkbox"/>		XTM

XSA-215

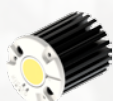

Xicato Modular LED Star cooler
ø47mm - h50mm - Rth 5.3°C/W
Cooling performance 900 - 1,800 lm

Direct mount	Zhaga holder	Xicato LED modules
<input checked="" type="checkbox"/>		XSM
<input checked="" type="checkbox"/>		XIM
<input checked="" type="checkbox"/>		XTM

XSA-216

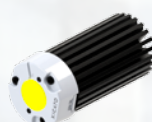

Xicato Modular LED Star cooler
ø47mm - h80mm - Rth 4.2°C/W
Cooling performance 1,200 - 2,400 lm

Direct mount	Zhaga holder	Xicato LED modules
<input checked="" type="checkbox"/>		XSM
<input checked="" type="checkbox"/>		XIM
<input checked="" type="checkbox"/>		XTM

XICATO LED COOLING

For Xicato XIM, XTM, XSM and XLM LED modules - Off the shelf

Passive and active LED cooling

(Thermal class based on 40°C ambient and 60deg tilt)

XSA-299



Xicato Modular LED Star cooler
ø70mm - h30mm - Rth 3.07°C/W
Cooling performance 1,600 - 3,100 lm

Direct mount	Zhaga holder	Xicato LED modules
<input checked="" type="checkbox"/>		XSM
<input checked="" type="checkbox"/>		XIM
<input checked="" type="checkbox"/>		XTM

XSA-212



Xicato Modular LED Star cooler
ø70mm - h50mm - Rth 2.2°C/W
Cooling performance 2,200 - 4,300 lm

Direct mount	Zhaga holder	Xicato LED modules
<input checked="" type="checkbox"/>		XSM
<input checked="" type="checkbox"/>		XIM
<input checked="" type="checkbox"/>		XTM

XSA-213



Xicato Modular LED Star cooler
ø70mm - h80mm - Rth 1.8°C/W
Cooling performance 2,700 - 5,300 lm

Direct mount	Zhaga holder	Xicato LED modules
<input checked="" type="checkbox"/>		XSM
<input checked="" type="checkbox"/>		XIM
<input checked="" type="checkbox"/>		XTM

XSA-300



Xicato Modular LED Star cooler
ø86mm - h30mm - Rth 1.8°C/W
Cooling performance 2,700 - 5,300 lm

Direct mount	Zhaga holder	Xicato LED modules
<input checked="" type="checkbox"/>		XSM
<input checked="" type="checkbox"/>		XIM
<input checked="" type="checkbox"/>		XTM

XSA-301



Xicato Modular LED Star cooler
ø86mm - h50mm - Rth 1.5°C/W
Cooling performance 3,200 - 6,400 lm

Direct mount	Zhaga holder	Xicato LED modules
<input checked="" type="checkbox"/>		XSM
<input checked="" type="checkbox"/>		XIM
<input checked="" type="checkbox"/>		XTM

XSA-302



Xicato Modular LED Star cooler
ø86mm - h80mm - Rth 1.2°C/W
Cooling performance 4,000 - 8,000 lm

Direct mount	Zhaga holder	Xicato LED modules
<input checked="" type="checkbox"/>		XSM
<input checked="" type="checkbox"/>		XIM
<input checked="" type="checkbox"/>		XTM

XSA-97

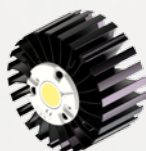

Xicato Modular LED Star cooler
ø99mm - h50mm - Rth 1.34°C/W
Cooling performance 3,600 - 7,200 lm

Direct mount	Zhaga holder	Xicato LED modules
<input checked="" type="checkbox"/>		XSM
<input checked="" type="checkbox"/>		XIM
<input checked="" type="checkbox"/>		XTM

XSA-98

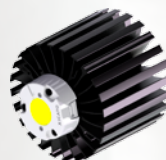

Xicato Modular LED Star cooler
ø99mm - h80mm - Rth 1.02°C/W
Cooling performance 4,700 - 9,400 lm

Direct mount	Zhaga holder	Xicato LED modules
<input checked="" type="checkbox"/>		XSM
<input checked="" type="checkbox"/>		XIM
<input checked="" type="checkbox"/>		XTM

XSA-305



Xicato Modular LED Star cooler
ø111mm - h80mm - Rth 1.0°C/W
Cooling performance 4,900 - 9,800 lm

Direct mount	Zhaga holder	Xicato LED modules
<input checked="" type="checkbox"/>		XSM
<input checked="" type="checkbox"/>		XIM
<input checked="" type="checkbox"/>		XTM

XSA-303



Xicato Modular LED Star cooler
ø134mm - h30mm - Rth 1.2°C/W
Cooling performance 3,900 - 7,800 lm

Direct mount	Zhaga holder	Xicato LED modules
<input checked="" type="checkbox"/>		XSM
<input checked="" type="checkbox"/>		XIM
<input checked="" type="checkbox"/>		XTM

Your local distributor:

OUR PROCESS STARTS WITH LISTENING



No.818, Dashun 2nd Rd., Sanmin Dist.
Tel: +886-7-3815892
led@mechatronix-asia.com

Kaohsiung City 80787 Taiwan
Fax: +886-7-3839293
www.led-heatsink.com